

Summer
Garden
Party

ANNUAL MEMBER APPRECIATION
&
BOARD INSTALLATION EVENT

June 27, 2018
5:00 - 8:00pm

Beverly Canon Gardens



CHAMBER
of
COMMERCE

BEVERLYHILLSCHAMBER.COM



@BH_CHAMBER | #BHCC #BEVERLYHILLS #BHGARDENPARTY



Mercedes-Benz
of Beverly Hills

We Proudly Support The
Beverly Hills Chamber of Commerce!



Mercedes-Benz of Beverly Hills

9250 Beverly Boulevard
Beverly Hills, CA 90210

310.659.2980
www.bhbenz.com

Welcome



Dear Friends,

The Beverly Hills Chamber of Commerce is thrilled to welcome you to this year's Summer Garden Party: Member Appreciation & Board Installation. This evening provides the opportunity to recognize, honor and celebrate our members as well as to introduce our Board of Directors and Chairman of the Board of Directors for the upcoming year.

The Chamber is fortunate to lead a world-class community of the most unique and innovative businesses. Thank you to the many member businesses that made this event possible – from the event sponsors, to the providers of our culinary, beverages, and entertainment experiences.

An involved Chamber membership creates a strong, vibrant organization and business community. We encourage you to be an active part of our Chamber by attending events, programs and getting involved with one of the various committees.

Thank you for being a member of the Beverly Hills Chamber. We are excited for a very strong and successful year ahead.

Sincerely,

A handwritten signature in grey ink that reads "Jennifer Kullmann".

Jennifer Kullmann
2017-18

Chairwoman of the Board

A handwritten signature in black ink that reads "C. Black III".

Charles L. Black III
2018-19

Chairman of the Board



Compass congratulates
Charles Black
2018-2019 Chairman
Beverly Hills
Chamber of Commerce.



COMPASS



Event *Agenda*

5:00PM

GUEST ARRIVAL

Entertainment featuring Kirschner Creative Artists

5:30PM

INSTALLATION CEREMONY

WELCOME

Ariana Escalante, Host

REMARKS

Todd Johnson, CEO

YEAR IN REVIEW

Jennifer Kullman

2017-18 Chairwoman of the Board of Directors

INSTALLATION OF THE 2018-19 CHAIRMAN OF THE BOARD OF DIRECTORS

Mayor Julian Gold, M.D.

LOOKING AHEAD

Charles L. Black III

2018-19 Chairman of the Board of Directors

INSTALLATION OF THE 2018-19 BOARD OF DIRECTORS

Charles L. Black III

CONCLUDING REMARKS

6:00PM

RECEPTION & ENTERTAINMENT



ELDRIDGE

An Evening with the Mayor



THE STATE OF THE CITY ADDRESS DELIVERED BY
MAYOR JULIAN GOLD M.D.



WEDNESDAY, SEPTEMBER 26, 2018
GREYSTONE MANSION, FORMAL GARDENS | 5 - 7 PM
CHAMBER MEMBERS & RESIDENTS \$50
GENERAL ATTENDEES \$60
RSVP REQUIRED BEVERLYHILLSCHAMBER.COM



A division of Western Alliance Bank. Member FDIC.

JET-~~A~~VIATION
A GENERAL DYNAMICS COMPANY

THERE'S POWER AND STRENGTH IN COMMUNITY

CEDARS-SINAI IS PROUD
TO SUPPORT THE BEVERLY
HILLS CHAMBER OF
COMMERCE AT ITS ANNUAL
SUMMER GARDEN PARTY
INSTALLATION NIGHT.



CEDARS-SINAI®

1-800-CEDARS-1 cedars-sinai.org



Your Beverly Hills Real Estate Partners

RETAIL | RESTAURANT | ENTERTAINMENT

jllretail.com

A photograph of the interior of the Montage Beverly Hills restaurant. The space is characterized by a series of large, arched openings supported by classical columns. A large, ornate lantern hangs from the ceiling, casting a warm glow. The area is filled with lush greenery, including large potted plants. Several tables are set with white linens, glassware, and plates, ready for service. The overall atmosphere is elegant and sophisticated.

Montage

BEVERLY HILLS

Georgie

Nestled in the heart of Los Angeles, Georgie serves seasonally-driven Modern American cuisine in a lush and beautiful setting within Montage Beverly Hills.

225 North Canon, Beverly Hills | 310.860.7970 | georgierestaurant.com



MCECHECKIN
7 time Award Winning Service

Celebrity & VIP

EVENT CONCIERGE

You stand out while we check in

- Paperless Registration & Check-in
- Event Technology Rentals
- Auction Check-in and Check-out services
- Private Patrol Operator (PPO) / Executive Protection

Specializing in: **Event Technology, Paperless Check-In, Auctions, Weddings, Galas, Golf Tournaments, Parties, Proms** and more!

My CheckIn Essentials (MCE Checkin)
www.MCECheckin.com | 916-827-1623
@MCECheckin - Instagram | Facebook | Twitter
Info@MCECheckin.com



RENTAL CATALOG

Rent our equipment

- Ipad's
- Standing and Table Kiosk
- Badge Printers
- Scanners
- Screens
- Projectors
- AV Equipment Packages - Media Kits (podium, mic, speakers)
- PA Systems
- DJ's
- Live Recording studio
- Badge Printing



3230 Arena Blvd Ste 245158 Sacramento, CA 95834
(916) 827-1623 | info@mcecheckin.com



www.mcecheckin.com



B E V E R L Y H I L L S

Landscape

DESIGN CENTER

- Largest Specimen Tree Grower!
- Professionally Installed!
- Professional Landscape Experts!
- Superior Quality!



Welcome

ALL HOMEOWNERS,
ARCHITECTS,
& BUILDERS
TO OUR FULL
CONCIERGE SERVICE!

PLANTED &
Guaranteed

DESIGNER/MANAGER: **WORTHINGTON FOSTER**



CALL: 310.340.6635

- WHOLESALE TREES • OPEN TO THE PUBLIC
- LARGEST SPECIMEN TREE GROWER

Connect Media Marketing

Marketing videos with personality™

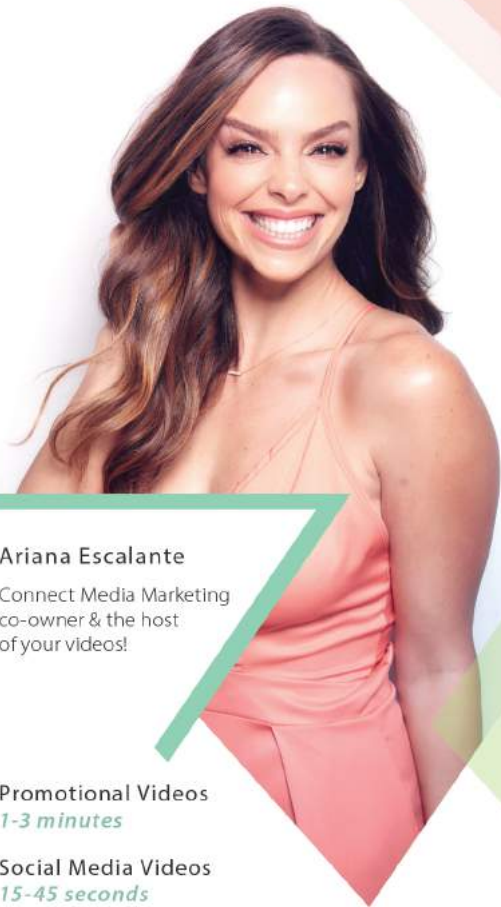

Ariana Escalante

Connect Media Marketing
co-owner & the host
of your videos!

Promotional Videos
1-3 minutes

Social Media Videos
15-45 seconds

Facebook Videos, Instagram Videos,
YouTube Reviews, Product Tutorials

Other talent services include Brand Spokesperson,
Event Emcee, Print Modeling & more

Wowable. Shareable. Affordable.

Now's the time to take
action@connectmediamktg.com

ConnectMediaMktg.com

Beverly Hills, California

KCA

KIRSCHNER
CREATIVE ARTISTS

music that celebrates



Hors d'oeuvres Reception

Indulgent Sips

100% BLUE AGAVE
ASOMBROSO
Fine Tequilas



Tasty Bites & Sweet Treats

OCEAN PRIME
— BEVERLY HILLS —
SEAFOOD • STEAKS • COCKTAILS



SHARKY'S
WOODFIRED MEXICAN GRILL



Montage
BEVERLY HILLS

Event Exhibitors

Cedars-Sinai Health System
Fruit of Nine Inc.
Greene & Co. International
Home Instead Senior Care
Jet Aviation
JLL Brokerage
Journelle
Modern Luxury
Moon Valley Design Center
Petaloom
UCLA Health



THE
COPPER KEY

CATERING & EVENTS



MODERN. CLASSIC.

www.thecopperkey.net
(424) 281-5375



Starline TOURS

HOLLYWOOD

Consider Starline Tours
for your business:

- Private Tours
- Team Building/Incentives
- Charter Transportation
- Custom Bus Wrapping
- Corporate Events
- Promotions

(323) 785-6707

groups@starlinetours.com

www.starlinetours.com

Board of Directors

Jennifer Kullmann, The Gersh Agency
2017-18 Chairwoman of the Board of Directors

Charles L. Black III, Compass
2018-19 Chairman of the Board of Directors

2018-19 Board of Directors

| | |
|-----------------------------|---|
| Elizabeth An | Crustacean Beverly Hills |
| Robert Arnold-Kraft | Saks Fifth Avenue |
| John Bendheim | Bendheim Enterprises, Inc. |
| Chris Bonbright | Gratitude Beverly Hills |
| Dr. Michael Bregy | Beverly Hills Unified School District |
| Kathleen Chapman | Torrey Pines Bank |
| Maria D'Auria | Il Fornaio |
| Bobbe Joy Dawson | Bobbe Joy Dawson |
| Giacomino Drago | DRAGO Restaurants |
| Jonathan Durante | First Republic Bank |
| Mark Egerman | Egerman Law Group, LLP |
| Michael Eisner | Eisner, A Professional Corporation |
| Judie Fenton | FTA Events & Marketing |
| Rachel Fine | Wallis Annenberg Center for the Performing Arts |
| Murray Fischer, Esq. | Murray D. Fischer, Esq. |
| Oliver Gibbons | Viceroy L'Ermitage Beverly Hills |
| Chris Gleeson | Beverly Wilshire, BH, A Four Seasons Hotel |
| Jon Gluck | Beverly Hills 90H2O |
| Shermeen Greenmun | Grand Seiko |
| David Haimovitz | East West Bank |
| Robert Hayman | Hayman Properties |
| Llewyn Jobe | O'Gara Beverly Hills |
| Deborah Kallick | Cedars-Sinai Health System |
| Ken Kerzner | MIDWAY Car Rental |
| Wayne Klatt | Siebert Financial Corp |
| Vicky Mense | Xi'an Restaurant |
| Jade Mills | Jade Mills Worldwide |
| Patrick Nally | Tishman Speyer |
| Jay Newman | The Athens Group |
| Nick Rimedio | La Peer Hotel |
| Greg Sage | Ocean Prime Beverly Hills |
| Bruce Schulman | Mercedes-Benz of Beverly Hills |
| Kelly O. Scott | Ervin Cohen & Jessup LLP |
| Giorgio Sease | The Grill On The Alley |
| Mark Tronstein | Rodeo Drive Associates, LLC |
| Rey Viquez III | The Third Degree |
| Marc Wolf | CohnReznick LLP |



Strength. Experience. Integrity.

Homestead Escrow offers an unparalleled depth and quality of service. Our company's comprehensive experience and expertise is what makes us the escrow company of choice throughout all of Southern California.

9401 Wilshire Blvd, #1202
Beverly Hills, CA 90212
Office: (424) 284-3322

Harlene Dunn
Sr. Escrow Officer

Julie Sewall
CEO/President

Amy Dox
Director of
Marketing



Thank you to our Event Sponsors

Gold



Mercedes-Benz
of Beverly Hills

Silver



A division of Western Alliance Bank. Member FDIC.

COMPASS



MCECHECKIN

Bronze



CEDARS-SINAI



JLL

Montage

BEVERLY HILLS

ENTERTAINMENT & PRODUCTION



PROGRAM SPONSORS

journelle
LINGERIE

Home Instead
SENIOR CARE
to us, it's personal.

Chamber Staff

| | |
|---------------------|---------------------------------------|
| Todd Johnson | Chief Executive Officer |
| Farimah Fayyad | Chief Financial Officer |
| Blair L. Schlecter | Director of Econ Devel & Govt Affairs |
| Michelle Green | Membership Executive |
| Nick Lara | Program Manager |
| Alexandria Anderson | Marketing & Event Manager |
| Shanthi Sreenivasan | Manager Financial Business Ops |
| Ryan Robles | Program Coordinator |
| Nicole Johnson | Executive Assistant / Receptionist |
| Brittany Tuliau | Intern |
| Seth Pizzurro | Intern |

